

RECEIVED
AUG 5 1985
W.L.S.

WALWORTH COUNTY
SURVEYING & MAPPING
LAKE GENEVA, WISCONSIN

NORTH 1/4 CORNER
SECTION 5, T1N, R17E
IRON PLUG FOUND

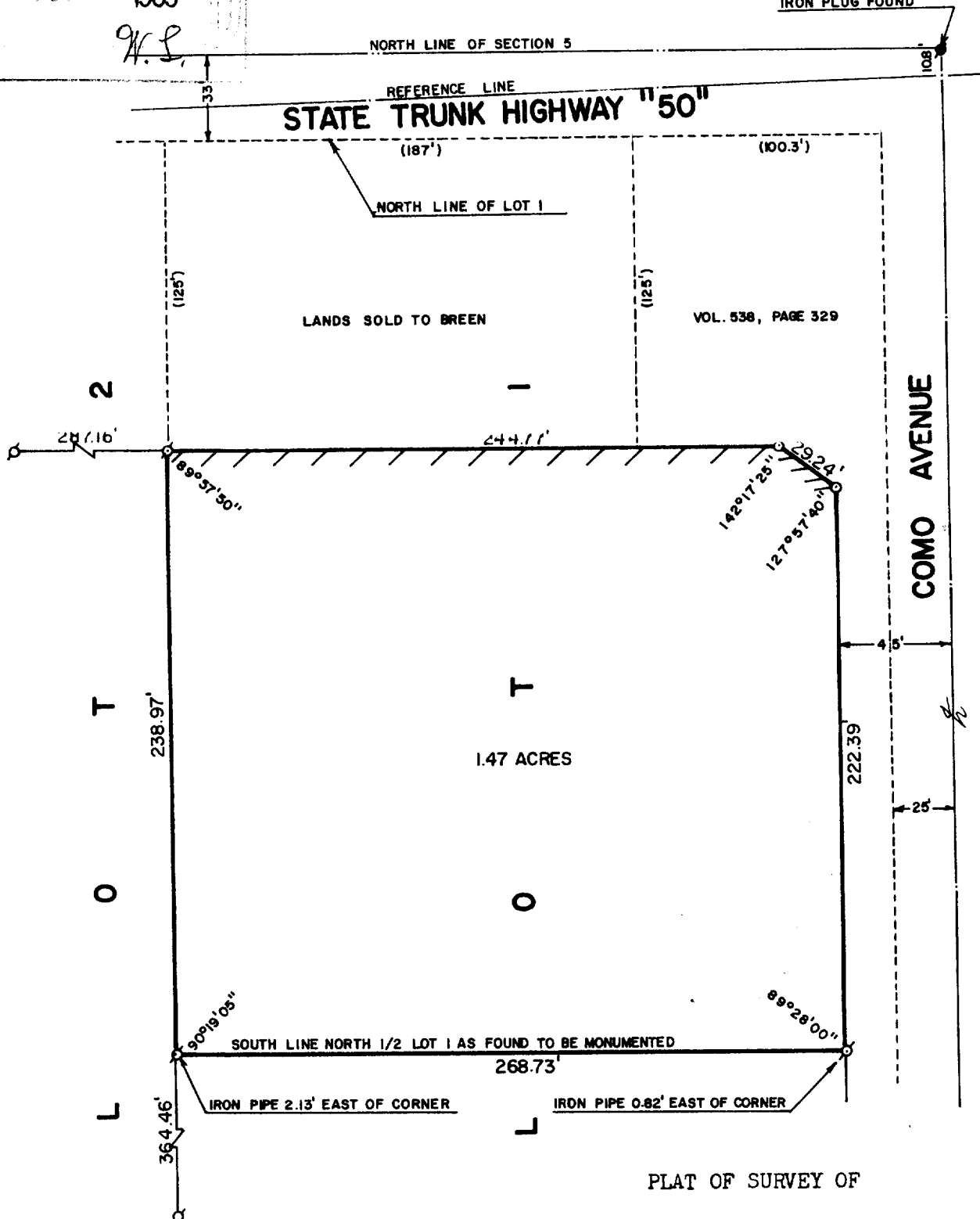

NOTE: THERE ARE NO VISIBLE STRUCTURES OR VISIBLE ENCROACHMENTS ON THE PROPERTY.

THE NORTH ONE-HALF (1/2) OF LOT 1, BLOCK 3 OF ROWENA PARK, EXCEPT A PARCEL 187 FEET BY 125 FEET IN THE NORTHWEST CORNER SOLD TO BREEN AND A PARCEL OF LAND RECORDED IN VOL. 538, PAGE 329 OF DEEDS, ALL LOCATED IN SECTION 5, T 1 N, R 17 E, WALWORTH COUNTY, WISCONSIN.

ORDERED BY: JOHN LAW REALTORS, WISCONSIN PROPERTIES
803 MAIN STREET
LAKE GENEVA, WISCONSIN 53147

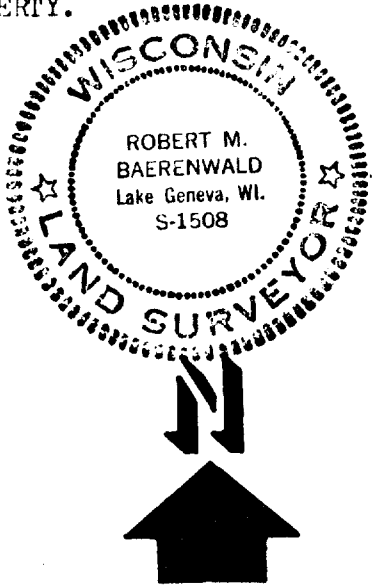

SCALE: 1"=60'

Ø - IRON PIPE FOUND
○ - IRON ROD PLACED
() - RECORDED AS
/// DENOTES NO ACCESS

I, ROBERT M. BAERENWALD, DO HEREBY CERTIFY THAT I HAVE SURVEYED THE PROPERTY HEREON DESCRIBED ACCORDING TO THE OFFICIAL RECORDS AND THAT THE PLAT HEREON IS A CORRECT REPRESENTATION OF THE PROPERTY LINES TO THE BEST OF MY KNOWLEDGE AND BELIEF.

Robert M. Baerenwald
ROBERT M. BAERENWALD
WISCONSIN REGISTERED LAND SURVEYOR, S-1508

May 15, 1985
DATE JOB NO. 0254

117-701✓